Alone With God

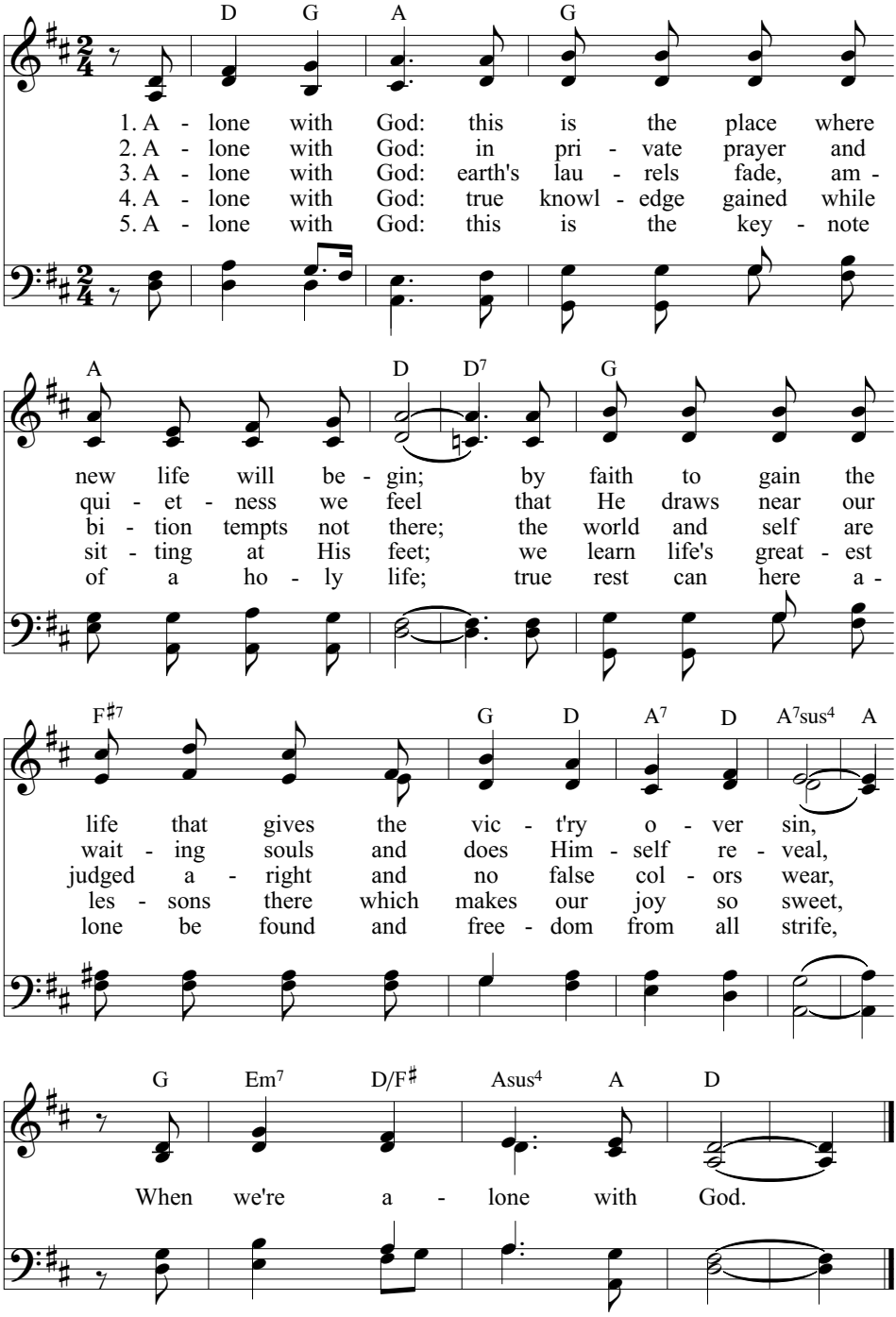

Text: based on a poem from *Sabbath Readings*